



# Westmark Tower Newcastle Place, Paddington, W2

£1,300 Per Week,

NAPIER WATT

T: 0207 935 0011

E: [enquiries@napierwatt.co.uk](mailto:enquiries@napierwatt.co.uk)

W: [napierwatt.co.uk](http://napierwatt.co.uk)

35 Berkeley Square, Mayfair, London, W1J 5BF







## Description

Stylish and contemporary two-bed apartment located in the award winning and luxury development Westmark Tower. The apartment is based on the 16th floor with views stretching over Hyde Park and comprises two bedrooms, two bathrooms, a large open plan kitchen and living area leading out to a balcony. The building further benefits from air-conditioning, an indoor swimming pool, jacuzzi, sauna and steam room, gym, cinema room and dining area. Please note that there will also be an extra charge to rent to include utilities bills.

Available furnished or unfurnished.

## Key Features

- 24 HOUR CONCIERGE
- GYM
- STUNNING VIEWS
- SWIMMING POOL
- LIFTS

## Terms

Fees & Charges: Tenancies exceeding £100,000 Per annum £480 inc VAT, Tenancies where a company is a tenant £480 Inc VAT.

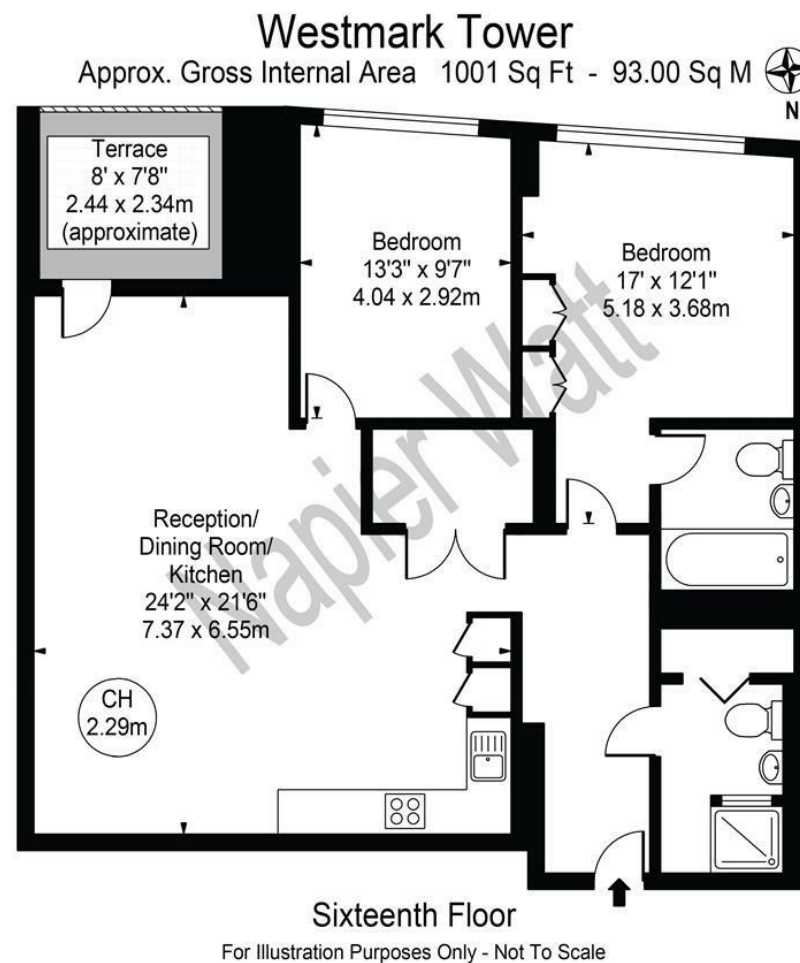

This floor plan should be used as a general outline for guidance only and does not constitute in whole or in part an offer or contract. Any intending purchaser or lessee should satisfy themselves by inspection, searches, enquiries and full survey as to the correctness of each statement. Any areas, measurements or distances quoted are approximate and should not be used to value a property or be the basis of any sale or let.

IMPORTANT: We would inform prospective purchasers that these sales particulars have been prepared as a general guide only. A detailed survey has not been carried out, nor the services, appliances and fittings tested. Room sizes should not be relied upon for furnishing purposes and are approximate. If floor plans are included, they are for guidance only and illustration purposes only and may not be to scale. If there are any important matters likely to affect your decision to buy, please contact us before viewing the property.